

NOTES

1. The site plan is based on the information provided by the client and is subject to change without notice.
2. The site plan is preliminary and is not to be used for construction purposes.
3. The site plan is subject to the approval of the relevant authorities.
4. The site plan is subject to the approval of the relevant authorities.
5. The site plan is subject to the approval of the relevant authorities.
6. The site plan is subject to the approval of the relevant authorities.
7. The site plan is subject to the approval of the relevant authorities.
8. The site plan is subject to the approval of the relevant authorities.
9. The site plan is subject to the approval of the relevant authorities.
10. The site plan is subject to the approval of the relevant authorities.

- KEY TO SURFACE FINISHES**
- HOT ROLLED ASPHALT ROAD
 - HOT ROLLED ASPHALT ROAD WITH GRANULAR FILL
 - MEDIUM FOOTPATH
 - BITUMT OBTRE KERBLICK
 - VERBE

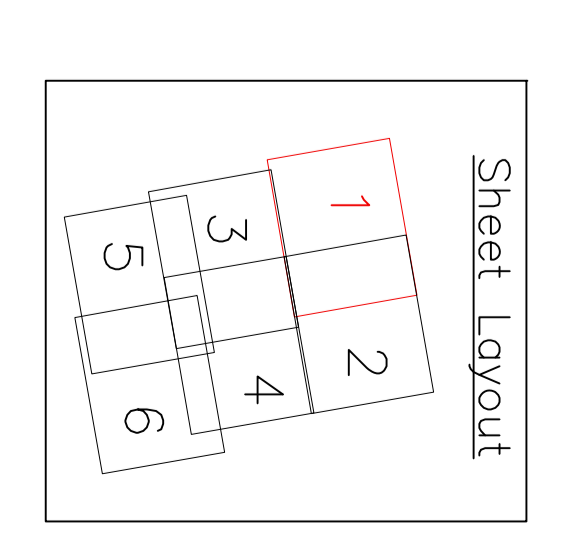

PRELIMINARY

Barratt Homes &
Taylor Wimpey
Luke's Lane, Monkton Phase 2
Kerb Notes Sheet 1 of 6

QUEENSBERRY DESIGN
CONSULTANTS

1:200@A0
July 2015
CD1/081-07-01

North Essex, Essex, UK
www.queensberrydesign.co.uk